



MIDDLE PLAZA

# CONSTRUCTION UPDATE

February 23, 2021

## UPCOMING CONSTRUCTION ACTIVITIES

### Off-Site Impacts

- **Temporary El Camino Real impacts are expected on 2/26 and 3/2.**  
The northbound traffic lane closest to the construction site, the sidewalk, and parking spots will be temporarily closed from 8:00am to 2:00pm to accommodate building support structure installation. Traffic control measures will be in place to ensure safety.
- Intermittent lane impacts for materials deliveries, crane installations, and work on elevated floors will continue through August.
- Construction pours will continue intermittently through March, which may require after hours site work with minimal noise impacts.

### Garage

- Steel and temporary supporting structure erection and plumbing and sprinkler system inspections continue.
- Underground utilities work will take place intermittently through March.

### Office Buildings

#### Building 1

- Steel erection and bolting will take place from mid-March through April.
- Prefabricated exterior panel framing will take place from June to August.

#### Building 2

- Work continues on mechanical, electrical, plumbing, scaffolding, and window installations and miscellaneous shotcrete, ramp, and elevated floors.
- Erection of prefabricated exterior panel framing and insulation board continue through March.

#### Building 3

- Work continues on mechanical, plumbing and electrical installations.
- Prefabricated exterior panel framing will take place from March to June.

### Residential Buildings

- Interior construction has begun, including fireproofing, walls, and steel stairs. Mechanical, electrical, and plumbing work will begin in March.
- Courtyard construction has begun at Buildings B and C.
- Wood framing is underway and is expected to be completed according to the following schedule:
  - **Building A:** end of June
  - **Building B:** end of May
  - **Building C:** end of April

### Stormwater Drainage System

- Footings, steel, and bioretention cell reinforcement are ongoing, as weather permits, and expected to continue through February.
- Sand and gravel delivery and placement continue through March.

## CONTACT INFORMATION

**Construction Information Line**  
(650) 497-4052

**Email**  
middleplaza@stanford.edu

**Website**  
middleplaza.stanford.edu

**On-site Construction Manager**  
Nic Durham  
ndurham@stanford.edu  
(650) 725-2960

**City of Menlo Park**  
(650) 330-6704

**After Hours/Emergency**  
911

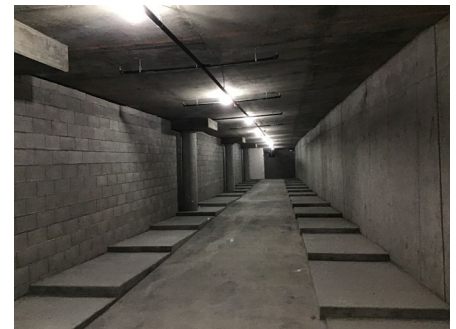

Interior of Storage Locker Room

**Thanks for your patience during construction**