



MIDDLE PLAZA

CONSTRUCTION UPDATE

February 2, 2021

UPCOMING CONSTRUCTION ACTIVITIES

Concrete Pours

- **El Camino Real lane impacts tentatively expected on 2/4 and 2/16.** The northbound traffic lane closest to the construction site will be temporarily closed from 8:00am to 6:00pm on these dates to accommodate concrete pours. Traffic control measures will be in place to ensure safety.
- Pours will continue intermittently through March. This work may require after hours cleanup and site work with minimal noise impacts.

Garage

- Steel and temporary supporting structure erection, plumbing, sprinkler system inspections continue.
- Underground utilities work will take place intermittently through March.
- North side foundations pour, underground utilities, and temporary supporting structure installations are ongoing.

Office Buildings

Building 1

- Steel erection and bolting will begin in mid-March and continue through April.
- Prefabricated exterior panel framing will take place from June to August.

Building 2

- Mechanical, electrical, and plumbing installations continue.
- Miscellaneous shotcrete and ramp work continues.
- Erection of prefabricated exterior panel framing and insulation board continues through March. Scaffold is being installed for stucco work. Window installation continues. Roof trusses install begins 2/4.

Building 3

- Bolting and welding of the frame and metal deck is completed.
- Work continues on mechanical, plumbing and electrical installations.
- Prefabricated exterior panel framing will take place from February to April.

Residential Buildings

Wood framing is underway and is expected to be completed according to the following schedule:

- **Building A:** end of June
- **Building B:** end of May
- **Building C:** end of April

Stormwater Drainage System

- Footings, steel, and bioretention cell reinforcement are ongoing as weather permits, and expected to continue through February.

CONTACT INFORMATION

Construction Information Line

(650) 497-4052

Email

middleplaza@stanford.edu

Website

middleplaza.stanford.edu

On-site Construction Manager

Nic Durham

ndurham@stanford.edu

(650) 725-2960

City of Menlo Park

(650) 330-6704

After Hours/Emergency

911

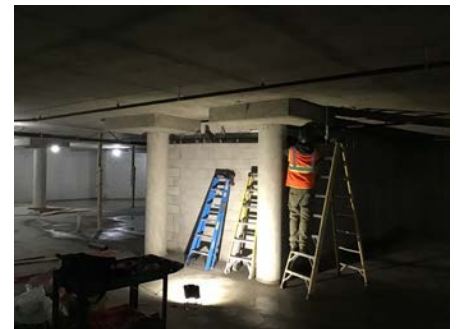

Concrete masonry block work in garage

Thanks for your patience during construction