



CONSTRUCTION UPDATE

July 26, 2022

CONSTRUCTION ACTIVITIES

El Camino Real (ECR) Lane Closures

Sidewalk and street operations require additional construction on Saturdays through the end of August. This work will occur during regular construction hours of 8am–4pm.

Sidewalk reconstruction, including traffic signal installation, continues north to south along ECR. **Lane closures will be intermittent as sidewalk work takes place.** In addition, **northbound pedestrian sidewalk traffic is rerouted to the southbound side of El Camino Real** along the entire length of the project.

Flaggers and signage are present to direct vehicle and pedestrian traffic and ensure safety. Noise levels are monitored to ensure work is performed within necessary compliance levels.

In summary, remaining ECR work will follow this approximate construction schedule:

- **Sidewalk Work:** June–August
- **Roadway Repaving:** September



CONTACT INFORMATION

Construction Information Line
(650) 497-4052

Email
middleplaza@stanford.edu

Website
middleplaza.stanford.edu



CONSTRUCTION UPDATE

July 26, 2022

CONSTRUCTION ACTIVITIES (continued)

Other Offsite Impacts

- Fire alarm safety testing is ongoing. Sounds will occur intermittently during construction hours only.
- ADA ramp work is in progress.

Office Buildings

Building 1

- Interior modifications and installation of elevators 2 and 3.
- Installation of the plaza fountain and planter boxes. Grading and rock work for pavers.

Building 2

- Courtyard landscape planting.
- Installation of trash enclosure louvers, greenscreen, gates and trellis.

Building 3

- Installation of trash enclosure louvers, greenscreen, gates, trellis and wood screen fencing.

Residential Buildings & Surrounding Areas

- Ongoing inspections and electrical work in Buildings A, B and C.
- Carpeting, paneling, painting work in Building A.
- Flooring and painting touch-ups in Building B.
- Brick veneer, accent wall, BBQ and planter installations in courtyards.
- Grading, ADA ramp and fencing construction along Caltrain tracks.
- Pool deck paver, fencing and equipment installation is nearing completion.

Garage

- Ongoing electrical and ADA inspections.
- Parking space striping.

Stormwater Drainage System

- Water tie-in inspections are nearing completion.
- Bioswale and onsite landscaping will follow.

CONTACT INFORMATION

Construction Information Line
(650) 497-4052

Email
middleplaza@stanford.edu

Website
middleplaza.stanford.edu

On-site Construction Manager
Nic Durham
ndurham@stanford.edu
(650) 725-2960

City of Menlo Park
(650) 330-6704

After Hours/Emergency
911

**Faculty Staff Housing -
Leasing Information**
leasemiddleplaza@stanford.edu

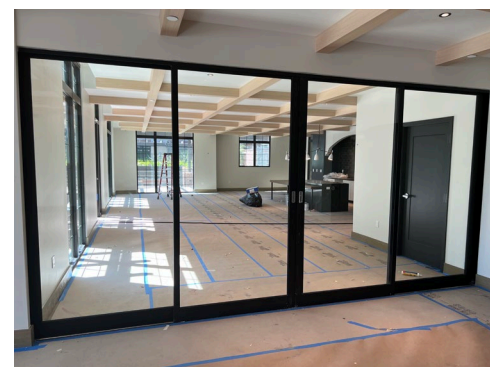

Installing Sliding Doors in Building C Community Room

**Thanks for your patience
during construction**